

PROACT.®

REFERENCE : PA1008

SIZES : XS_S_M_L_XL_XXL_3XL

COMPOSITION :

Main fabric : Polyester / Viscose / Elastane Tech fleece 79/15/6

- 310 79%polyester / 15%viscose / 6%elastane

Main fabric : Polyester / Elastane Tech fleece 94/6 - 310 94%
polyester / 6%elastane

Fabric : Polyester / Viscose single jersey 65/35 - 145 For
pocket sacks 65%polyester / 35%viscose

WEIGHT :

Main fabric : 310 gsm

Main fabric : 310 gsm

Fabric : 145 gsm

ARTICLE WEIGHT :

525 gr/pc

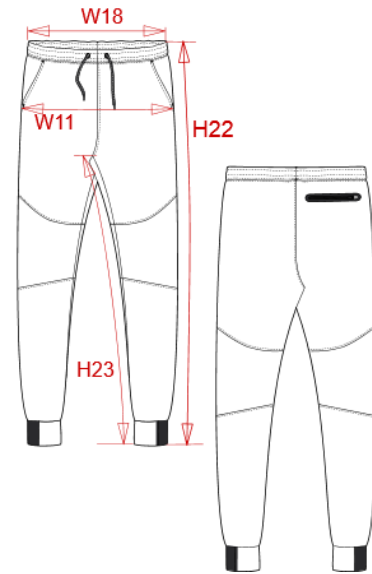

DESCRIPTION
Français : Pantalon homme
English : Men's performance trousers
Nederlands : Herenbroek performance
Deutsch : Herren-Funktionshose
Español : Pantalón de chándal performance de hombre
Italiano : Pantaloni Performance Uomo
Português : Calças performance

COLORS	PANTONE SERIGRAPHIE
Deep grey heather	Based on 447C
Black	Black
French navy heather	Based on 432C
Ash heather	Based on Warm gray 1C

MEASUREMENT							
Description	XS	S	M	L	XL	XXL	3XL
W18 (M) 1/2 taille élastiquée/ 1/2 waist elasticated	33	35	37	39	42	45	48
W11 (M) 1/2 bassin / 1/2 hip width	45,75	48,75	51,75	54,75	57,75	60,75	63,75
H22 (M) Longueur côté / Side length	99,50	100,75	102	103,25	104,50	105,75	107
H23 (M) Longueur entrejambe / Inside leg length	75,75	76,25	76,75	77,25	77,75	78,25	78,75

CARE LABEL

PACKING	
Box	20 pcs / box XS => L:60cm W:40cm H:20cm GW:9kg NW:8kg S => L:60cm W:40cm H:20cm GW:9.4kg NW:8.4kg M => L:60cm W:40cm H:20cm GW:9.7kg NW:8.7kg L => L:60cm W:40cm H:20cm GW:10.4kg NW:9.4kg XL => L:60cm W:40cm H:20cm GW:10.8kg NW:9.8kg XXL => L:60cm W:40cm H:20cm GW:11.3kg NW:10.3kg